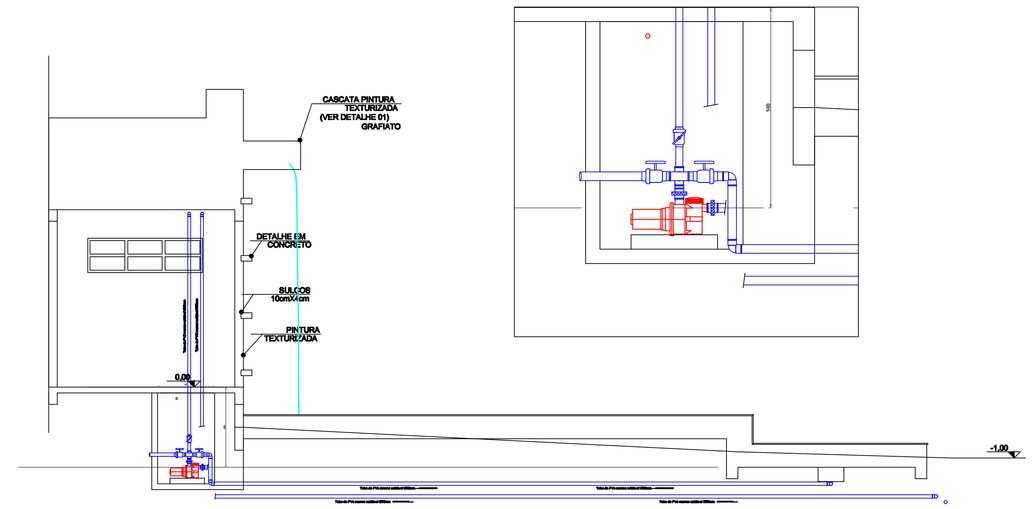

CORTE EE

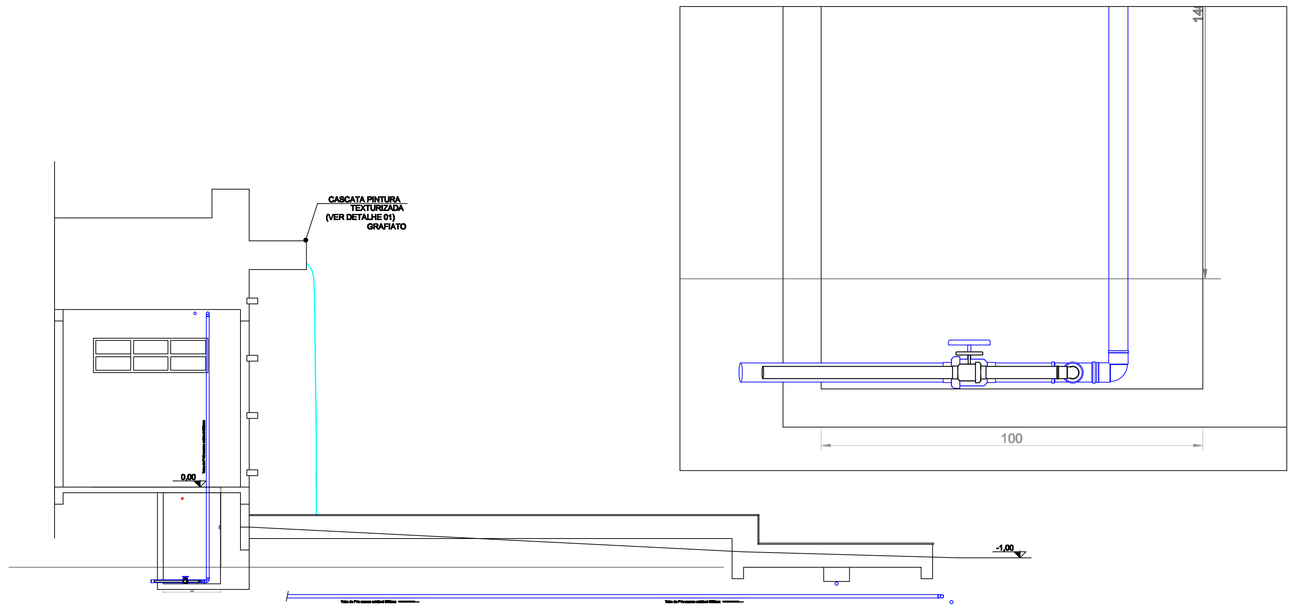

CORTE CC

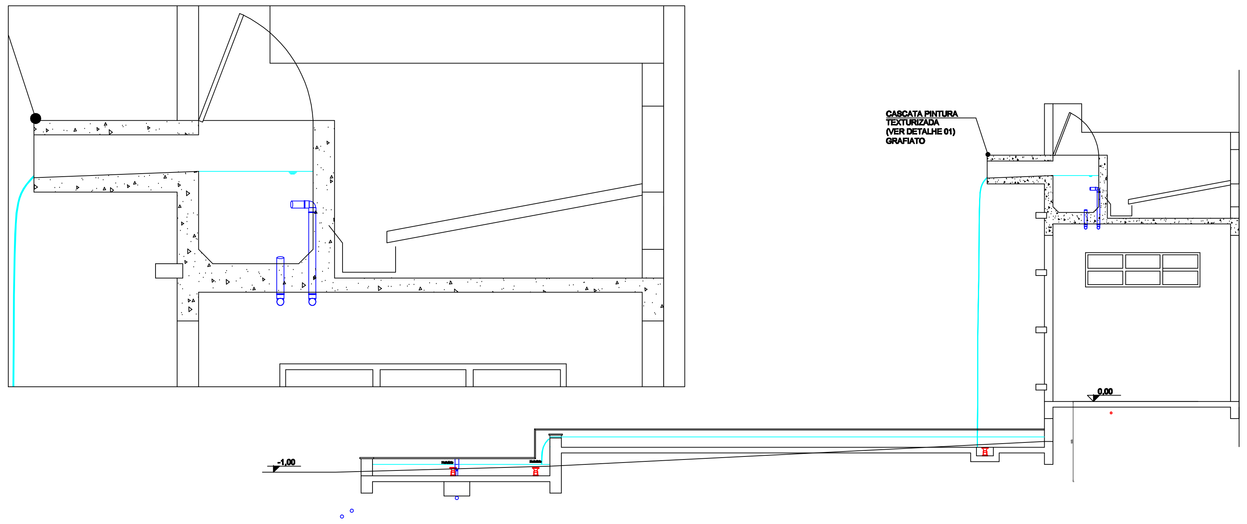

CORTE BB

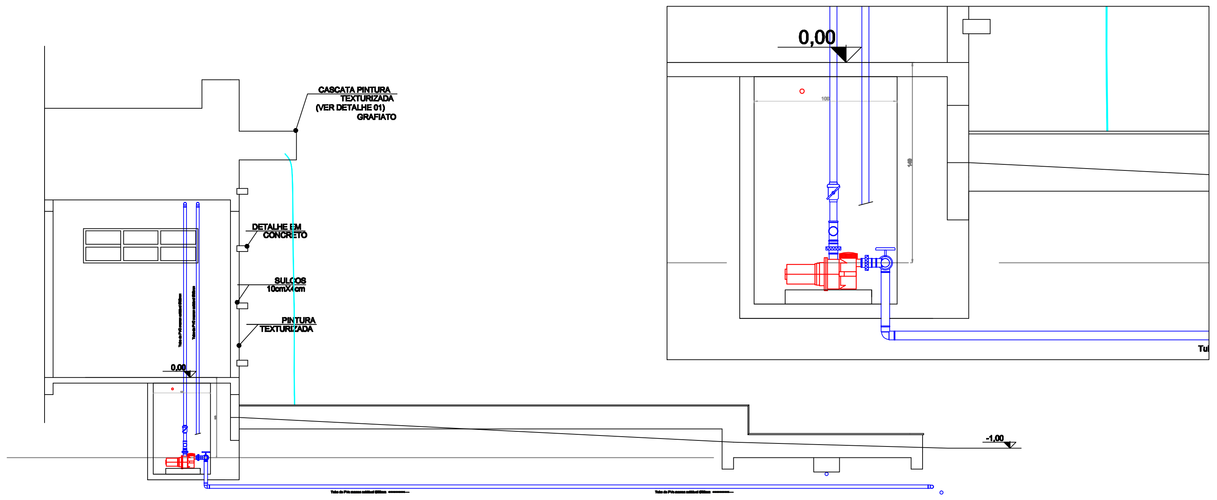

CORTE DD

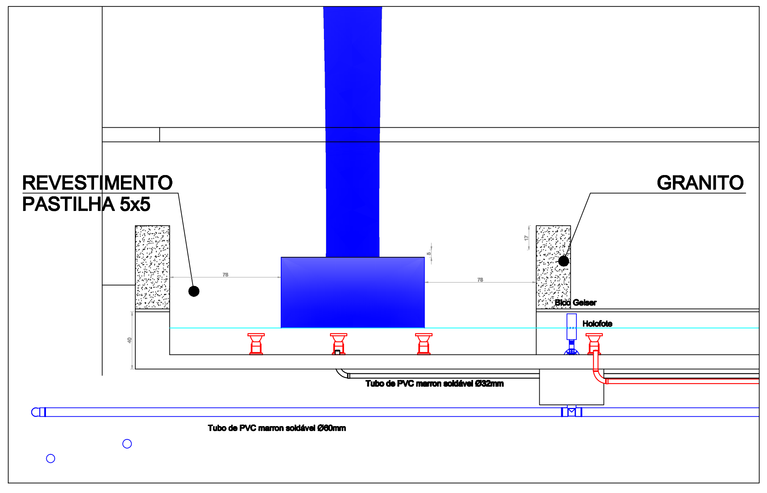

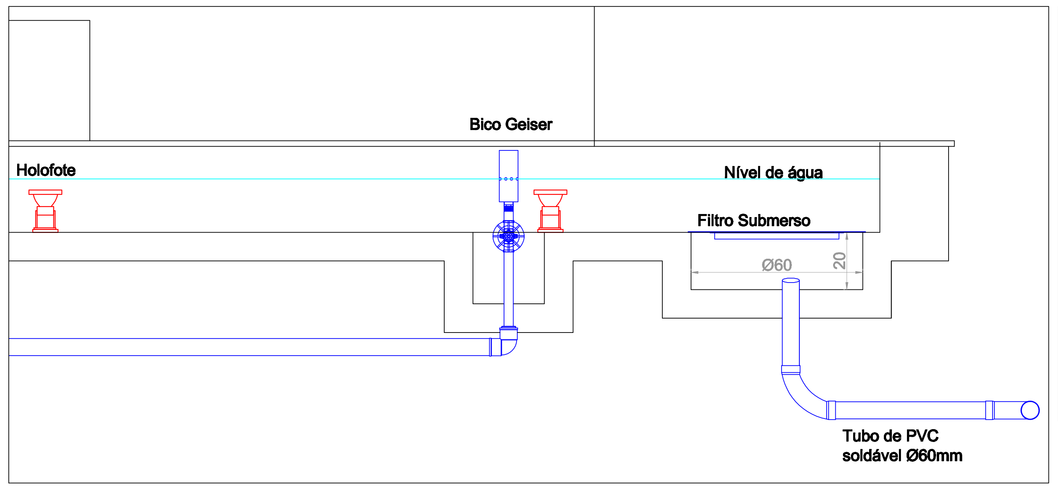

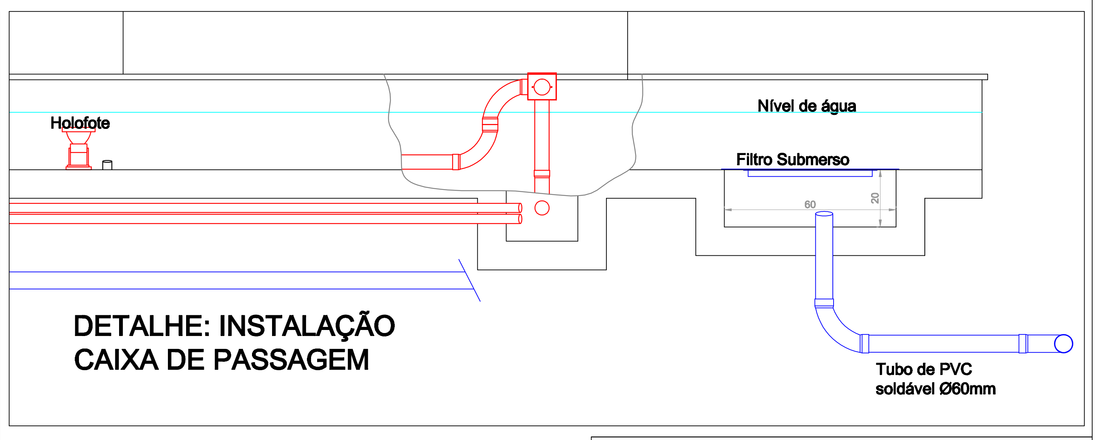

DETALHE: INSTALAÇÃO CAIXA DE PASSAGEM

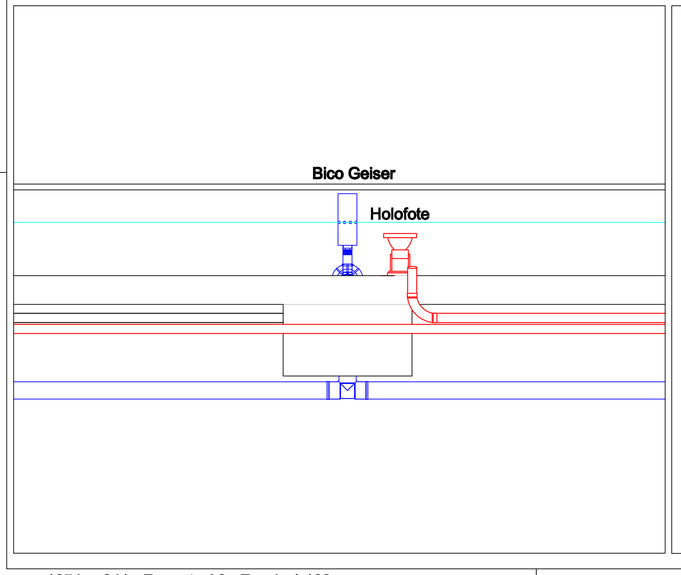

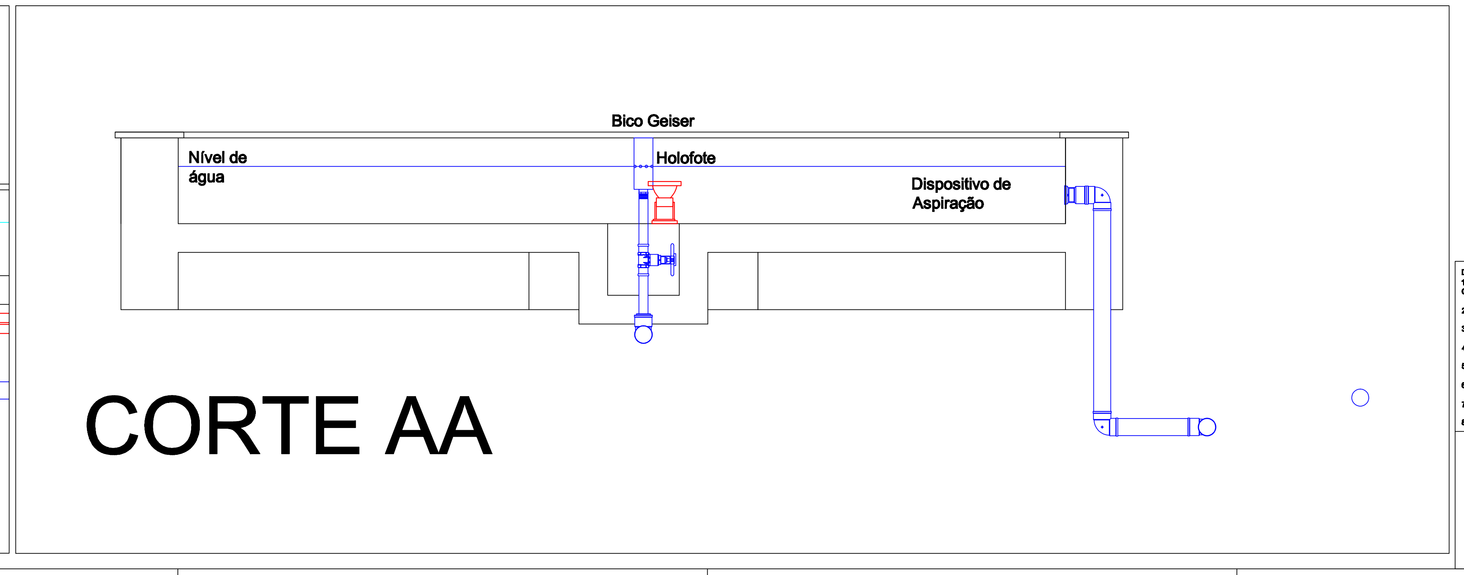

CORTE AA

Disponível?Código/ProdutoQtdeP. UnitP. Total
1SIFTEPKOLOFOTE SUBAQUÁTICO 140 X 11,5/6em. 12 VOLTS X 75W, COM TRANSFORMADOR 127/220 X 12V INCLUSO.12
2)PRE30TBOMBA PRÉ-FILTRO 39000 L/H X 3,0CV/T 220/3901
3)F841-CA-PFILTRO SUBMERSO 41CM PERLON PRETO C/ ABA1
4)QCATQUADRO DE COMANDO E AUTOMAÇÃO TRIFÁSICO 220V/380V.1
5)CXPCAIXA DE PASSAGEM DE BORDA1
6)GRNGRADE DE NÍVEL MÁXIMO.1
7)9GCCBICO GEISER COBRE CROMADO3
8)QCTQUADRO DE COMANDO PARA TRANSFORMADOR 12 VOLTS1

Kissula ENGENHARIA

KISSULA ENGENHARIA LTDA

RUA PARANÁ Nº 3035, SALAS 82 E 84 - FONE: (45) 3035-1551 - CASCAVEL - PR

PROJETO HIDRÁULICO

CASANOVA

WWW.FONTESECHAFARIZES.COM.BR
Razão Social: CASANOVA PEDRAS E JARDINS LTDA. -
Endereço: - Rua José Valle, 1755 - São João - CEP: 82.020-250
Cidade: Curitiba. Estado: Paraná.
Departamento de Projetos: Miguel Guimarães: 041 - 3339 0179
SAC - Despachos - Financeiro: 041 - 3344 8877
e-mail: miguelsilocchafariz@yahoo.com.br

Tipo de obra:
FONTE COM CASCATA E CHAFARIZ LUMINOSO

Local:
RUA SARANDI 1049
CENTRO - TOLEDO PARANÁ

Proprietário:
CÂMARA MUNICIPAL DE TOLEDO - PR

Prancha: **03 / 03**

Conteúdo:
- CORTE AA
- CORTE BB
- CORTE CC
- CORTE DD
- CORTE EE

Projeto :
PAULO CESAR ROSSI KISSULA
Engenheiro Civil CREA PR-20.284/D

Desenho:
Miguel Guimarães
Leandro Campbell

Data:
SETEMBRO/2010

Escala:
1 / 50

Proprietário:
CÂMARA MUNICIPAL DE TOLEDO - PR

1054 x 841 - Formato A0 - Escala 1:100